

39th street rag

(Guitar)

Frank Fotusky

part 1-1

E5

Esus2

A \ E

B7 \ D#

A \ C#

1 = 120

4/4

0 0 | 7 9 9 8 9 | 5 6 7 0 7 | 0 5 0 4 2

9 9 | 0 9 | 0 7 | 0 7 6 4

0 0 | 0 0 | 0 7 | 0 6 4

part 1-2

E

Asus2 \ B

E5

E5

5 6 7 8 9

0 2 1 2 1 | 0 2 0 2 0 | 0 1 2 0 0 | 0 2 2 | 3 9 7 9

0 0 | 2 1 | 0 2 | 0 2 | 0 9 9

0 0 | 2 2 | 0 2 | 0 0 | 0 0

Esus2

A5

B \ D#

A \ C#

E

10 11 12 13

7 9 0 8 9 | 0 5 0 | 0 4 2 | 0 2 1 2 1

9 9 | 0 7 6 | 0 7 4 2 | 0 2 2 1

0 0 | 0 7 6 4 | 0 6 4 | 0 0 2 1

Asus2 \ B

E

F#m

G#m

A

A

14 15 16 17

0 2 0 2 0 | 0 1 2 0 0 | 2 2 4 | 2 (2) 4 6 5 4

2 1 2 1 | 0 2 2 | 0 2 4 | 0 5 7 4

2 2 | 0 2 4 | 0 4 | 0 7

part 2-1

E6

A

18 19 20 21

0 4 7 4 | 9 12 10 9 9 | 9 10 9 11 9 | 5 4 5 6 7 6

0 7 0 7 | 0 9 9 9 9 | 0 9 9 11 9 | 0 6 7 0 7 6

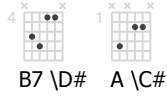

B7 \ D# A \ C#

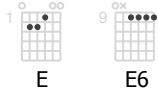

E E6

A

22 23 24 25

4 5 0 4 2 0 | 1 1 9 9 9 | 10 9 11 9 9 | 5 0 7 6

0 7 6 4 | 0 0 9 9 9 | 0 9 11 9 9 | 0 7 0 7 6

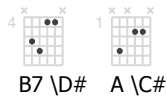

B7 \ D# A \ C#

E

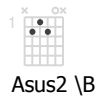

Asus2 \ B

E5

26 27 28 29

0 5 0 4 2 0 | 0 1 2 1 2 1 | 0 2 0 2 0 | 0 1 2 0 0

0 7 6 4 | 0 0 2 2 1 | 2 1 2 1 | 0 2 0 2

part 1-3

E5

Esus2

A5

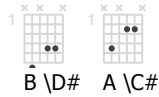

B \ D# A \ C#

30 31 32 33 34

2 2 | 3 9 7 9 | 7 0 8 9 | 5 6 5 | 0 0 4 2 1

0 0 | 0 9 9 | 0 9 9 | 0 7 5 | 0 7 6 4

E

Asus2 \ B

E

35 36 37 38

0 2 1 2 1 | 0 2 0 2 0 | 0 1 2 0 0 | 0 0 1 2 2

0 0 | 2 1 2 1 | 0 2 0 2 | 0 2 2

Part 3-1

Emaj7

E5

A

39 40 41 42

3 9 0 7 7 9 12 | 12 11 9 9 9 10 | 0 11 9 0 11 9 | 9 10 9 12 (9) 9 10

0 0 0 0 0 0 0 0 0 0 0 0

E \ G#

B \ D#

E

Part 4-1

B

43 44 45 46 47

9 9 9 | 4 4 4 5 0 | 0 2 2 0 2 | 0 1 2 2 | 4 4 4

9 9 11 | 4 4 4 5 6 | 0 2 2 0 2 | 0 2 2 | 6 4 4

0 0 0 0 0 0 0 0 0 0 0 0

Amaj7

C#m \ G#

Part 4-2

B

48 49 50 51

4 5 7 5 4 | 0 0 0 0 0 | 4 6 5 6 6 | 4 4 4 4

6 4 6 4 6 | 0 6 6 6 6 | 4 6 4 6 6 | 6 4 4 4

0 0 0 0 0 0 0 0 0 0 0 0

Amaj7

C#m \ G#

Part 4-3

B

52 53 54 55

4 5 7 5 4 | 0 0 0 0 0 | 4 6 6 (0) 5 | 4 4 4 4

6 4 6 4 6 | 0 6 6 6 6 | 4 6 6 6 | 6 4 4 4

0 0 0 0 0 0 0 0 0 0 0 0

Part 4-4

Aadd9

E7M

Badd11 \ E

56 57 58 59 60

4 5 7 5 4 6
6 4 6 4 6

0 0 0 0 0 7
0 0 0 0 0 7
6 7 6 7 8 7
0 0 8 9 8 7
0 0 8 9 8 7
9 8 8 7 7 7
7 7 9 8 7 7

Part 5-1

E

B \ D#

C#m

A

B7 \ F#

F#m

E

61 62 63 64

4 5 4 4 5 6
7 6 6 4 4 6

5 4 4
4 6 4 4 (6)
7

2 4 2 2
2 2 (4) 2 2
0 2 2 4 2

0 1 0 2
2 1 0 2

Part 5-2

E

B \ D#

C#m

A

B7 \ F#

F#m

E

65 66 67 68

4 6 4 4 (5) (6)
7 6 6 4 4 (6)

5 4 4
4 6 4 4 (6)
7

2 2 2 2 0
0 1 2 2 2
0 2 2 2 2

0 0 0
0 1 2 0 2

Part 5-3

E

B \ D#

C#m

A

B7 \ F#

F#m

E

Part 5-4

E

B \ D#

69 70 71 72 73

5 4 6
7 6 6 4 6

5 4 4
4 6 4 4 (6)
7

2 4 2 2
0 2 (4) 2 2

0 1 0 2
0 2 0 2

4 4 4 (5) 6
7 6 6 4 4 6

Part 1-4

C#m

A

E

Emaj7add9

74 75 76 77 78

5 4 4
4 6 4 4 (6)
7

2 4 4
2 4 0 6

0 5 4 6 7
0 5 4 6 7

9 7
9 9 9

9 9 8 9
0 0 0 9

E6

A

B7 \D#

A \C#

95

E

E6

A

B7 \D#

A \C#

99

E

Asus2 \B

E5

E5

Part 1-5

103

Esus2

A5

B \D#

A \C#

E

108

Asus2 \B

E

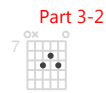

Emaj7

Part 3-2

112

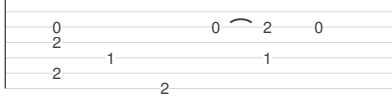
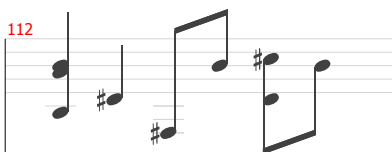

113

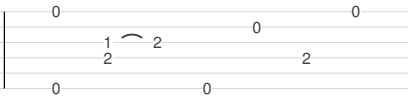
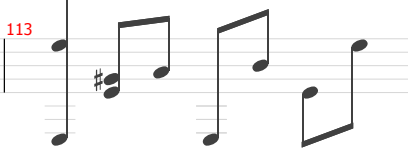

114

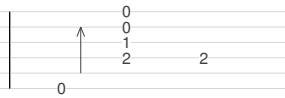
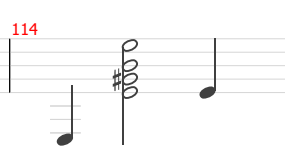

115

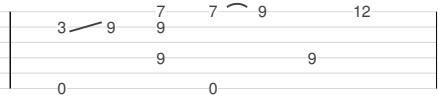
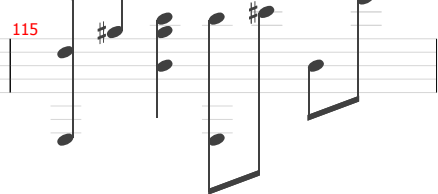

E5

A

E \G#

116

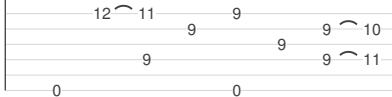
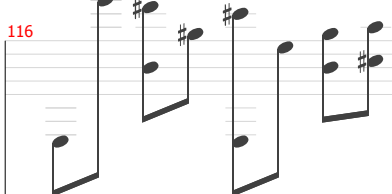

117

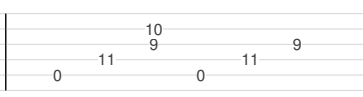

118

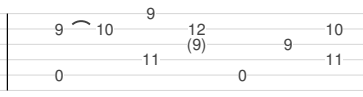
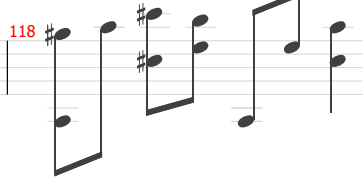

119

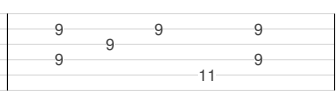

B \D#

E

Part 4-1b

B

120

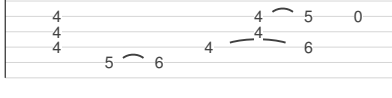
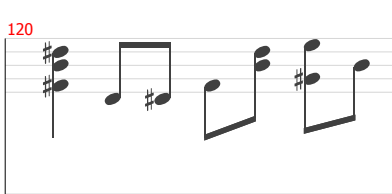

121

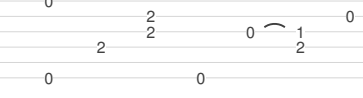
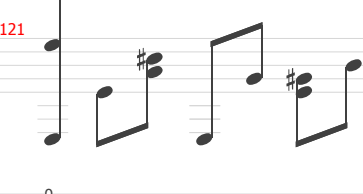

122

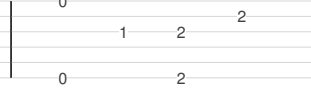
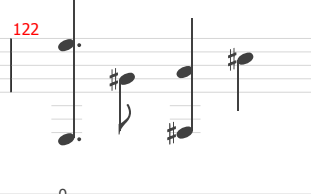

123

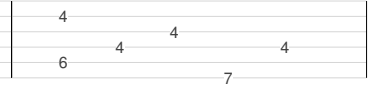
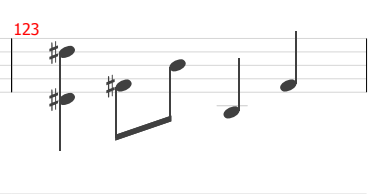

Amaj7

C#m \G#

Part 4-2b

B

124

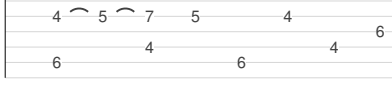
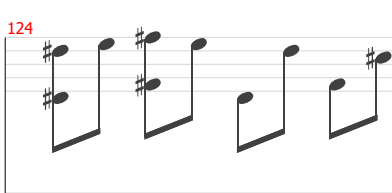

125

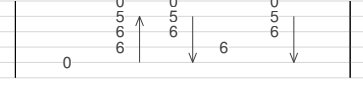
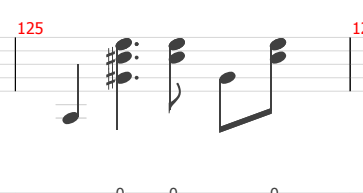

126

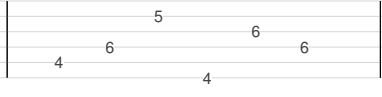
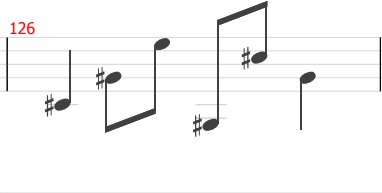

127

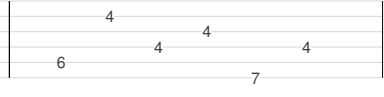
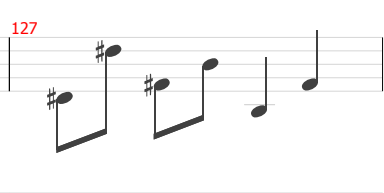

Amaj7

C#m \G#

B

Part 4-3b

128 129 130 131

4 5 7 5 4 | 0 0 0 | 5 6 (0) | 4 4 4

6 4 6 4 6 | 0 6 6 6 | 4 6 6 6 | 6 4 4 4

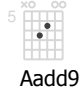

Aadd9

E7M

Badd11 \E

Part 4-4b

132 133 134 135 136

4 5 7 5 4 | 0 0 0 | 0 0 0 | 0 0 7 | 7 7 7

6 4 6 4 6 | 0 6 7 6 7 | 0 8 9 0 | 0 8 8 7 | 7 7 8 9 8

Part 5-1b

E

B \D#

C#m

A

B7 \F#

F#m

E

137 138 139 140

4 5 4 4 5 | 4 6 5 4 4 | 2 2 4 2 | 0 1 0

7 6 6 4 6 | 4 6 4 4 (6) | 0 2 (4) 2 4 | 2 1 0 2

Part 5-2b

E

B \D#

C#m

A

B7 \F#

F#m

E

141 142 143 144

4 6 4 4 (5) | 4 6 5 4 4 | 2 2 2 2 0 | 0 0 0

7 6 6 4 (6) | 4 6 4 4 (6) | 0 1 2 2 2 | 0 1 2 0 2

Part 5-3b

E

B \D#

C#m

A

B7 \F#

F#m

E

Part 5-4b

E

B \D#

145 146 147 148 149

5 4 6 | 4 6 5 4 4 | 2 2 4 2 | 0 1 0 | 4 4 (5)

7 6 4 6 | 4 6 4 4 (6) | 0 2 (4) 2 2 | 2 1 0 2 | 7 6 6 4 6

Part 6 (Final)

C#m

A

E

B9

Tablature for measures 150-154. Measure 150: 5-4-4, 4-4, 4-6, 4-4, (6)-7. Measure 151: 2-4, 2-4, 0-6. Measure 152: 0-5, 4-4, 0-7, 0. Measure 153: 5-4-0, 0-4-0, 2-2. Measure 154: (2)-2, 2-0, 1-1, 1-2, 0-0, 2-2.

A

B7 \ F#

B7 \ F#

E

Tablature for measures 155-157. Measure 155: 2-6, 0, (0)-6-4, 4-4, 2-2. Measure 156: 4-4, 2-2, 4-4, 2-2. Measure 157: 0-0, 0-1, 2-2, 2-2, 0-0. L.R. with an upward arrow.